

CHRISTMAS DÉCOR COMPETITION

MARKETING OPPORTUNITY

12 DAYS OF CHRISTMAS

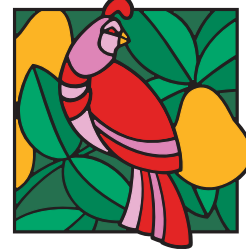

**Southern
Christmas
Show®**

NOVEMBER 9-19, 2017

PREVIEW NIGHT: NOVEMBER 8, 2017

The Park Expo & Conference Center

The Christmas Décor Competition offers exhibitors a Marketing Opportunity to advertise themselves at the entrance of the show! Have your product be among the first things the show guests see when they walk in the door!

Here's how it works:

1. Participant selects the competition they would like to participate in:
a. Wreath b. Christmas Tree c. Mantel d. Door

Rules for participation:

- Assignments are first-come and a wait list is created once competitions are full.
- Theme duplications are advised based on the order entries are received.
- All tags must be removed from decorations.
- Use only U.L. approved lights. Straw and/or sprays may not be used on decorations.
- Participants receive 10 complimentary show tickets (a \$120 value) before the show opens.
- Decorating begins at Noon on Monday, November 6 and must be completed by 2:00 p.m. on Wednesday, November 8.
- Decorations must be removed Sunday evening, November 19. You may dismantle your decorations immediately following show close at 6:00 p.m.

2. Competitions are judged and award ribbons are given to the winners. Judging is on overall design, originality, and application of theme. Judging takes place between 2:00 p.m.-4:00 p.m. on Wednesday, November 8. Judges are only allowed in the area while judging is in progress.

3. A display sign is provided and lists the individual or company name and exhibit location if applicable.

Will you need a(n): (please reserve, *check all that apply*): Tree Wreath Mantel Door
Electrical outlet for lights? Yes No

Theme/Title: _____

Name: _____ Company Name: _____

Address: _____

City: _____ State: _____ ZIP: _____

Exhibit No.: _____ Telephone: _____

Fax: _____ Email: _____

QUESTIONS?



JENNIFER WALLIN
Show Manager
704-578-8799
jenniferw@MPeshows.com

SEND COMPLETED FORM TO:

Jennifer Wallin
Show Manager
Marketplace Events
227 W. 4th Street, Charlotte, NC 28202
F: 561-282-3466
jenniferw@mpeshows.com

SouthernChristmasShow.com

MARKETPLACE | EVENTS